Food Budget ECONOMY Begins Here!

FRYERS GRADE A - WHOLE lb. **28¢**

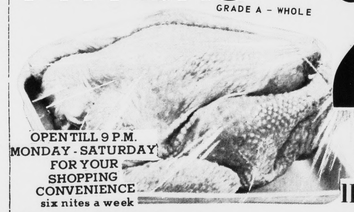

OPEN TILL 9 P.M. MONDAY - SATURDAY FOR YOUR SHOPPING CONVENIENCE six nites a week

CUT-UP FRYERS lb. **32¢**

Country Style or Hollywood **Spare Ribs** lb. **59¢**

BACON GWALTNEY lb. **65¢**

Combo Pack Fryers: lb. 45¢
2 BREAST PORTIONS, 2 THIGH PORTIONS, 2 DRUM STICKS

¼ Sliced Pork Loin lb. 69¢

PORK CHOPS RIB CENTER CUT lb. 99¢

Canned Hams AGAR - 3 LB. CAN $2.69

Cooked Ham SIGNAL - 6 OZ. PKG. 59¢

Pig Feet lb. 15¢

FRESH FISH CROKER or PAN TROUT lb. 59¢

Janet's Salads-
POTATO SALAD - 15 OZ. CUP
COLE SLAW - 14 OZ. CUP
MACARONI SALAD - 14 OZ. CUP EACH

VALLEYDALE ALL MEAT Bologna lb.

DOUBLE S & H GREEN STAMPS EVERY TUESDAY

KINGS The Under Pricer-

Ice Cream PET - SANDWICHES 6 PKGS. 39¢

TIDE WASHING POWDER 84 OZ. BOX 99¢
25¢ off label Save 60¢

Bleach RICHFOOD - GALLON 49¢

Pineapple PACIFIC ISLE - Sliced or Crushed 20 OZ. CANS 59¢

BABY FOOD HEINZ - STRAINED 4½ OZ. JAR 9¢

Pork and Beans SHOWBOAT 3 31 OZ. CANS 89¢

Saltine Crackers OVEN FRESH - 16 OZ. BOX 29¢

Black Pepper McCORMICK - 4 OZ. BOX 59¢

Cake Mixes PILLSBURY 14 OZ. BOXES 3 PKGS. $1
Yellow, Strawberry, Chocolate, Lemon,

Flour PILLSBURY - Plain or Self Rising - 5 LB. BAG 59¢

KING DRINKS ALL FLAVORS - 16 OZ. BOTTLES 10¢

Corn Oil RICHFOOD - 24 OZ. BOTTLE 77¢

Sweet Peas WIGWAM - 5 16 OZ. CANS $1.00

Potato Chips SNYDER-TWIN PACK 49¢

Facial Tissues MARCAL - 200 COUNT 2 PLY 4 BOXES 79¢

Paper Napkins NORTHERN FAMILY PACK - 160 COUNT 25¢

CORN WIGWAM- WHOLE KERNEL 5 16 OZ. CANS $1.00

ROLLS KERN-CINNAMON RAISIN 3 - 9 OZ. PKG. 19¢

French Fries SLIM JIM - 20 OZ. PKG. $1.19

Velveeta Cheeze KRAFT 2 LB. PKG Save 30¢ 29¢

Fruit Pies APPLE, PEACH, CHERRY & COCONUT - 20 OZ. PIE 49¢

Hair Spray MISS BRECK - 13 OZ. CAN $1.51

Bayer Aspirin 200 COUNT 77¢

Crest Tooth Paste FAMILY SIZE - 6¼ OZ TUBE

SUGAR RICHFOOD 5 LB. BAG 9¢
WITH PURCHASE OF 4 LIGHT BULBS SAVE 50¢

COFFEE MAXWELL HOUSE INSTANT 12 OZ. JAR $1.59

MAYONNAISE MRS. FILBERT'S Qt. 49¢

MARGARINE FILBERT'S 4 16 OZ. PKGS. $1

ORANGE JUICE PURE PASTERIZED - RICHFOOD ½ GAL 69¢

CATSUP RICHFOOD - 20 BOTTLE 19¢

PLEASING FRESH PRODUCE

SWEET POTATOES RED 2 lbs. 35

100 COUNT LOOSE Baking Potatoes lb.

RED TOKAY GRAPES lb. 29

MIX OR MATCH Cukes, Peppers or Radishes 3 FOR

APPLES GOLD OR RED 3 LB. BAG

CRISP GREEN CABBAGE lb. 9¢

Turnips 2 lbs.

Pears BARTLETT 2 lbs.

KINGS SUPER MARKET

TIMES-VIRGINIAN

APPOMATTOX, VIRGINIA

A LIVE WEEKLY NEWSPAPER AT HISTORIC APPOMATTOX COURT HOUSE VIRGINIA

APPOMATTOX (VA.), 24522 - TIMES-VIRGINIAN, SEPTEMBER 30, 1971 — 10c SINGLE COPY

Who Will Be Miss T-Rebel?

Good Question - "Who Will be Miss T-Rebel?" Three bright-eyed charmers (above) will supply that answer on Sat. night, Oct. 30. IN THE MEANTIME . . . everyone can help a delightful young lady to win by dropping in 1¢ a vote in any convenient store-located jar OR by writing out a check (fax deductible) to the Appomattox County Youth Assoc. which can definitely use the money for equipment for the Association and for the many sports activities enjoyed by young people throughout the county. These three contestants, Gail Moore (left), Jan Stanley (center) and Lynn Renee Reynolds (right) represent the T-Rebel Football team, oldest team in the Youth Association (11-13 year olds). A penny can still go a long way . . . VOTE. Gail's parents are Mr. and Mrs. M. Dallas Moore, Concord, Va.; Jan's, Mr. and Mrs. Harry B. Stanley and Lynn's, Mr. and Mrs. Ralph Reynolds.

Secondary 613 Project To Be Bid Oct. 20

Landscape contractors have been asked to offer bids for screening 19 junk yards and a city dump, the State Department of Highways said today.

The department will receive the bids October 20, with plans calling for the screening work to be done in five highway districts. The department will open bids at the same time for 17 other construction and repair projects.

Projects being advertised include Appomattox County - Secondary 613-1.7 miles of 18 foot-wide roadway between Secondary 647 and Secondary 613, north of Appomattox.

Girls Play Gretna Thurs.

The Appomattox County High School Girls' Volleyball is off to a flying start with a 15-4 and a 15 - 1 victory over William Campbell girls last Thursday. (Three games are played with team winner the best two of three, or in the case of last week's meet, two victories consecutively.)

Capt. Pat Ferguson and Coach Mrs. Louise Martin and all the players are inviting sports fans to watch volleyball again Thurs., Sept. 30 here as the local players meet Gretna at Appomattox Intermediate School. Game time: 4:30 p.m. No admission charge.

The girls won their first two games (1st game 15 to 7 and 2nd game 15-13) at Rustburg Tuesday. Game three is scheduled for Thursday.

Team players include Pat Ferguson (capt.), LaVerne Allen, Jane Hix, Mary Louise McCraw, Joan Coleman, Susan Moore, Teresa Smith, Kathy Tuck, Joanne Elder, Vicki Dickerson, Janet Hix, Brenda Perdieu, Margie Mollet, Suzanne Hendricks, Deborah Tweedy, manager and Nadine Robinson, scorekeeper.

Pass, Punt & Kick Saturday

The Pass, Punt, Kick Contest will be held Saturday at 9 a.m. at the Appomattox High School. The Pass, Punt, Kick Clinic will be Thursday, Sept. 30 at 7:00 p.m. at the same field. The clinic will be to help those boys that need some coaching prior to the contest Saturday. Rumors are going around that the quarterback and kicker for the "Raiders" will be on hand to give a few helpful hints.

Winners from Saturday's contest will go to higher competition such as "zone" in Roanoke, "district" in Richmond, "area" at D.C. Stadium, "NFC" in Dallas and the final winners will appear at the Super Bowl. Trophies will be given at every level starting with 6 age groups here in Appomattox.

Local Players On Television

It looked like the 1965 Centennial all over again on Sunday as David Wolper Productions and CBS brought cameramen and players to Appomattox Court House National Historical Park to re-enact the Appomattox segment of the "Ballrum to Appomattox" drama being produced for television. Harry Hogan is the producer. For local men and women there was the opportunity to "be on TV" and costumed ladies, tall - hatted gentlemen (and roughclothed "farmers") all appeared on the Lynchburg-Richmond stage road beside the McLean House. Handsome horses, a carriage reportedly used on "Bonanza" and old-time musical instruments were seen and heard as production proceeded throughout the day.

"Robert E. Lee' and "General Grant" were here plus other officers and men, most of them re-enactment groups which specialize in collecting and wearing authentic Civil War garb. The forthcoming TV special will appear in the Wash. D.C. area (but may eventually be purchased or rented by an Appomattox vicinity TV station.) Seen above are (from left): unidentified player holding Rebel flag, Mrs. George Ramer, Wash. D.C.; Mrs. Orie Millner, Mrs. Jim Baxter, Mrs. Roy Moon, Mrs. Charlie Martin, all of Appomattox; and Mrs. Adelaide Edwards of Farmville. There's another unidentified player at right, holding flag plus costumed player at far right.

Prize Winners At Grand Opening & New Car Showing

On Friday and Saturday of last week, Lawson Ford had on display in their brand new show-room a complete line of the new 1972 Fords for their friends and customers to see. Just recently Lawson Ford has acquired a new look having been remodeled and a new addition added to the old building.

Approximately 500 persons were on hand one day or the other to see the new Fords and to inspect the new facilities at Lawson Ford, Refreshments were served to all who attended and prizes were given away to lucky winners hourly.

Prize winners on Friday were C. C. Pearce of Farmville, a wash job; J. L. Hedrick of Appomattox, 2 boxes of shot gun shells; R. L. Bass of Appomattox, meal for two at Maude's; Ed Shorter of Appomattox, front -end alignment; Mrs. Eula Franklin of Appomattox, a wash job; Mrs. Elsie Burks of Appomattox, a hand mixer; Robert Ferguson of Concord, an electric can opener; Mrs. S. R. Coleman, Jr. of Gladstone, oil and filter change; R. F. Johnson, of Appomattox, a flower arrangement; and Duane Carmody of Gladstone won a radio. On Saturday the prizes and winners were Charlie McFadden of Appomattox, a wash job; Mrs. Gladys Reynolds of Appomattox, a socket wrench set; Gilbert Trujillo of Appomattox, meal for two at Maude's; Rev. L. L. Schwemer of Spout Spring, anti freeze installed and Mrs. May Jenkins of Appomattox won an emergency tool kit.

At four o'clock in the afternoon on Saturday, the grand prize drawing took place. The grand prize, being an all-expense paid week end for two at the Natural Bridge Hotel, Natural Bridge, won won by Harry Leonard of Route 1, Buckingham.

Lawson Ford would like to thank their many friends for visiting their dealership during the formal Opening of Their New Facilites and Showing of Their New 1972 Model Cars and Trucks.

Congratulations to Lawson Ford on their progress in the past year.

Farm Bureau Open Wed.-Fri.

The Farm Bureau Office on Church St. is open each Wed. and Friday from 9:30 a.m. to 12:30 p.m. according to an announcement from the Appomattox County Farm Bureau president, Earl Pickett, of Pamplin.

October - Rescue Squad Month Goal 10,000 Dollars

On call 24 hours, day and night, your Appomattox County Rescue Squad stands ready and willing to serve you. Pictured above are some of the members of the Squad, three members were out on a call when the picture was made (Bill Sperry, James Carter, Junior Beasley) so the entire Squad is not shown. Each and every member of the Rescue Squad is fully qualified to render first aid, members of the Rescue Squad need YOUR SUPPORT NOW. They sincerely hope you will never need their services, but if you need them, they'll be THERE!

Activities Report For Past Year

The annual 1971 - '72 Fund Drive for the Appomattox County Rescue Squad officially begins tomorrow, Friday the 1st of October, and continues through the month of October.

For this Annual Fund Drive, a goal of $10,000.00 has been set. The County of Appomattox is indeed fortunate to have this excellent organization of volunteer workers ready and willing to serve the people whenever needed. The Appomattox County Rescue Squad has grown considerably in the past few years—and as it grows, the operating expenses are naturally increasing. The Rescue Squad is quite pleased to have three ambulances in operation for there has been a definite need for the third ambulance for some time.

During the past year, September 1, 1970 through August 31, 1971, the Appomattox County Rescue Squad has answered a total of 429 regular calls, traveling 21,375 miles and expending 1,773 3/4 man - hours on these calls. The volunteer workers of the Squad answered 45 accident calls (auto) rendering first aid and transportation to 70 persons; 336 hours were spent on drills; approximately 90 hours were spent on Safety Talks and Demonstrations; 56 hours were spent in search of a mental patient in Salem; 3 calls for water searches (drownings) were answered; one baby was delivered; approximately 600 hours were spent on Holiday Week-End stand-by and standby at football games; squad members assisted at the scene of 2 fires (no firemen needed treatment) and in answer to calls, 86 persons were in need of oxygen. Two First Aid classes were taught at the Rescue Squad Building by the eight members who are qualified to teach the American Red Cross First Aid. In these classes, 34 persons received a card for the Standard First Aid class and 27 received cards for the Advanced First Aid.

Your Rescue Squad has had a busy year and without the support of the citizens of our County it would not have been possible.

A proposed budget has been set-up for the new year, a copy of which follows: Gas and Oil, $1100.00; Heating fuel, $450.00; Telephone, $400.00; Insurance (Ambulance and Building), $1,-100; Electricity, $300.00; Oxygen Supply, $400.00; First Aid Supplies, $1000.00; Laundry, $330.00; Capital Expenses and Investment, $2500.00; Training Officials, $750.00; Miscellaneous, $500.00 and New Truck Fund, $1000.00. The total of the proposed budget amounts to $9,-830.00.

The members of the Rescue Squad will be calling on you in the very near future for your contribution to their Annual Fund Drive. Please give generously when asked for your donation . . . The Appomattox County Rescue Squad needs your support in order to better serve the people of our County. Remember that one goal of the Rescue Squad is to raise $10,-000.00 during their fund drive and that the other goal is to at all times be able to serve the people and to serve them better than ever before.

WMU Group Meetings

The Woman's Missionary Union of Appomattox Baptist Association held its annual Workshop at Liberty Baptist Church on September 27, Monday, at 7:15 p.m.

The Fall Group meetings will be held in the Association as follows: Oct. 4 - 7:30 p.m. -The Acteens will meet at Union Hill Baptist.

Oct. 5 - 10 a.m. -Group #2 will meet at Falling River Baptist.

Oct. 5 - 7:30 p.m. -Group #1 will meet at Elon Baptist, Pamplin.

Oct. 6 - 10 a.m. -Group 3 will meet at Calvary Baptist, Concord.

The speaker for these group meetings will be Rev. J. Bryan Basington. He is director of missions in four South American countries, stationed in Peru. He is a very outstanding speaker and will be staying in the home of Rev. and Mrs. David E. Brooks, Rt. 1, Brookneal.

SCHOOLS TO CLOSE FOR VEA MEETING

All public schools of Appomattox County will be closed Friday so that teachers may attend the District VEA Meeting in Lynchburg.

Alumni Notice

On Thursday evening at 6:30 p.m. an Alumni dinner will be held at Maude's for Longwood College Alumni. Dr. Henry I. Willett, president of Longwood will be the speaker. For further information, please contact Mrs. Dan Coleman, president of the Appomattox County Longwood College Alumni Association.

Idealism, Respect Needed Says Abbitt

SUFFOLK - Representative Watkins M. Abbitt (D-Va.) said in Suffolk on Friday that Americans of all ages need to cultivate a mixture of idealism and respect for the nation's heritage in order to make Democracy more workable in the years to come.

The Virginia congressman asserted that many concepts of democracy are being challenged as never before and urged that there be a better balance between the responsibilities and rights and privileges afforded American citizens.

Abbitt spoke at an assembly at John F. Kennedy High School here for the dedication of a "Freedom Shrine".

Homecoming October 10 At Liberty

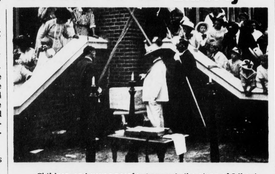

Children and young people thronged the steps of Liberty Baptist Church fifty-five years ago as Richard I. Burke (center) and Walter M. Hancock (right) took part in Masonic ceremonies marking the laying of the cornerstone at Liberty Baptist in 1916. The contributions of these men to Liberty plus activities of many other members are remembered in photograph and document, all a part of the historical collection of papers to be displayed Sunday afternoon at the church between 1 and 4 p.m.

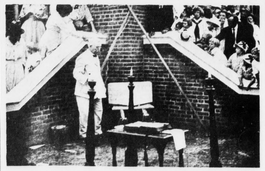

The late Charles W. Hancock, supt. Sunday School, Liberty Baptist Church, (above) in 1916 during laying of the cornerstone of the present building on South Church Street. This photograph and many others of historical interest will be display Sunday, October 10 between 1 p.m. and 4 p.m. during Homecoming and "Open House". The public is invited to worship at 11 a.m. A Fellowship Dinner will follow plus the afternoon "Open House" in the Sanctuary.

Liberty Baptist Church will hold a Homecoming on Sunday, Oct. 10 beginning with morning services at 11:00 Speaker will be Dr. Thomas D. Lea, pastor.

A Fellowship Dinner will follow morning services and there will be "Open House" in the Sanctuary from 1:00 p.m. to 4 p.m. At this time there will be on display many pictures and rare documents of historical interest to the people of Appomattox county and vicinity.

Liberty Baptist Church was organized in 1834. Original or "constituted" members are listed in minutes still in the archives of the church. The oldest document available is a license to preach issued to Thomas A. LeGrand in 1825 by Wolf Creek Church, which later became New Hope Baptist Church, Vera.

The pictures accompanying this article were taken at the time of the laying of the cornerstone of the present Liberty Baptist Church building in 1916. It was a Masonic ceremony.

The white suited gentleman in one picture is Charles W. Hancock superintendent of the Sunday School for 43 years. In the second picture the white suited gentleman is Richard I. Burke with Walter M. Hancock on the right. (Gentleman on left with back to camera is unidentified.)

Homecoming Day is also "Harvest Day", a day on which members attempt to raise funds to reduce the building debt.

Chairman of the historical committee is Miss Annie Hancock.

Brunswick Stew

The Pamplin Vol. Fire Dept. will sponsor a Brunswick Stew Saturday, October 2nd at the Pamplin Fire house. Sale of the Stew will begin at 5:00 p.m. Pies, cup cakes, drinks and hot dogs will also be offered for sale. This is the climax to a Campaign Drive by the Fire Dept. to get enough funds to purchase a new fire truck! Drawing for prizes will be at 8:00 p.m.